Score - 4:30 Mins

"Sooner or Later" - From Dick Tracy

Orch/Vocal With Optional Saxes

arr. by Bill Holcombe

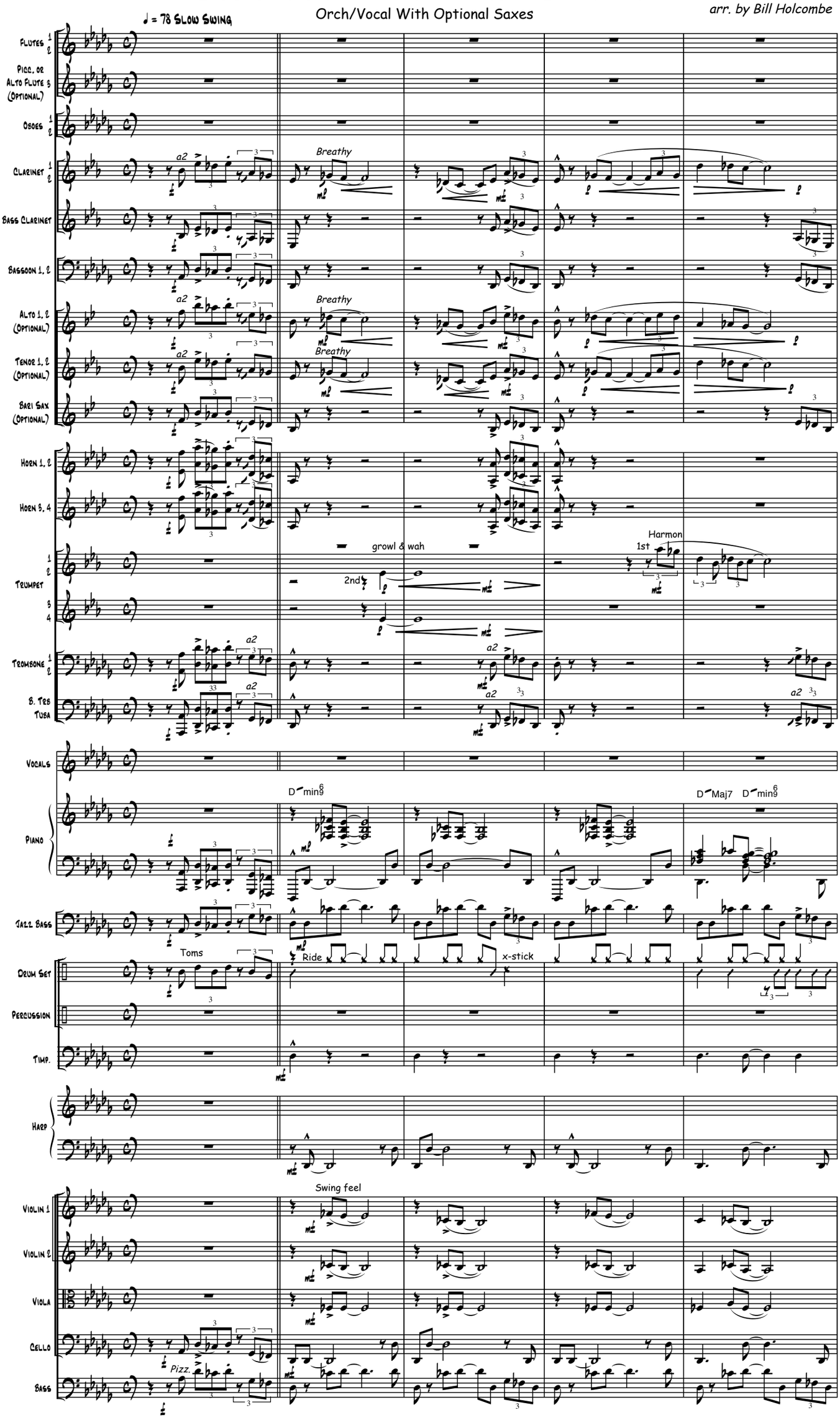

"Sooner or Later" - Orchestra/Vocal

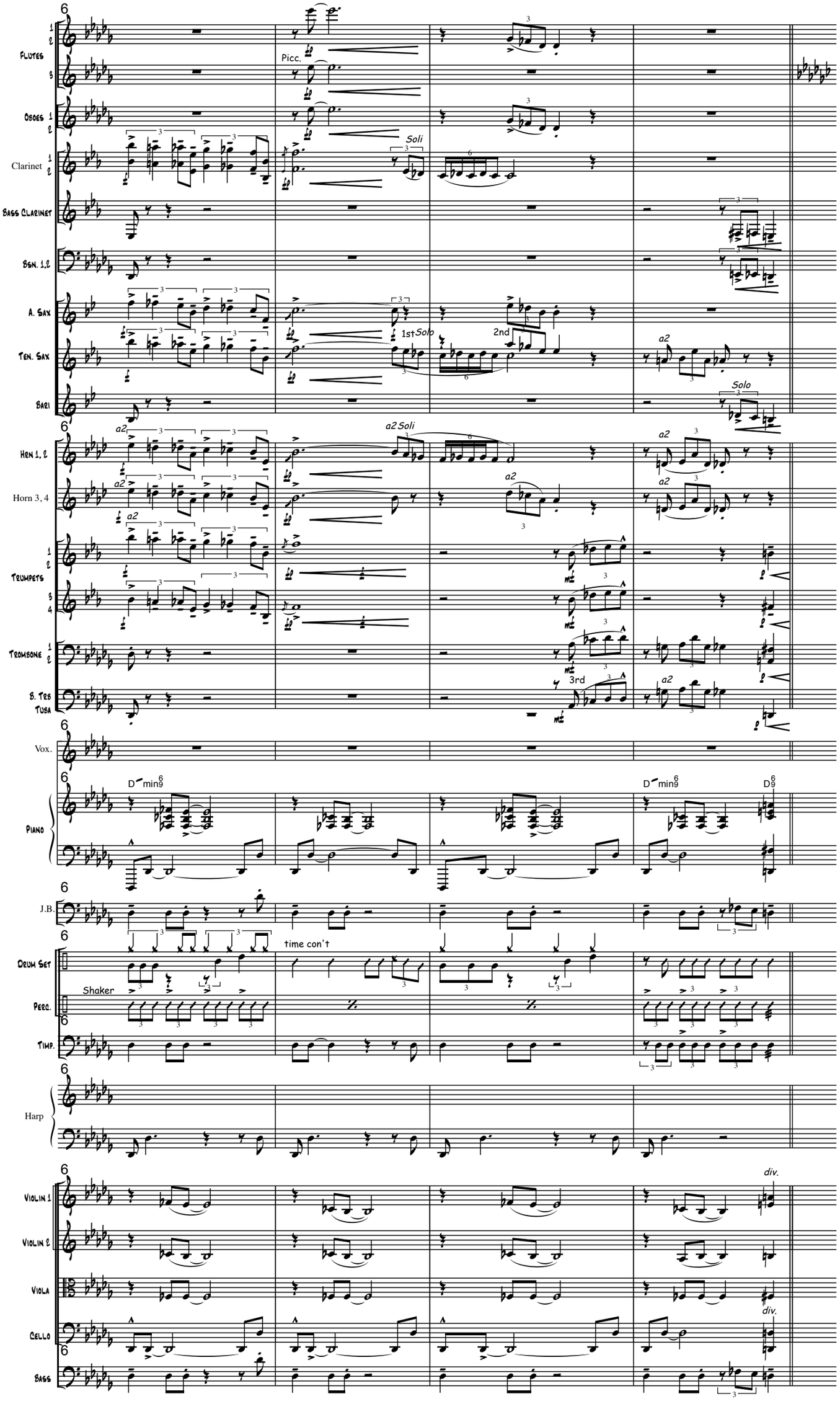

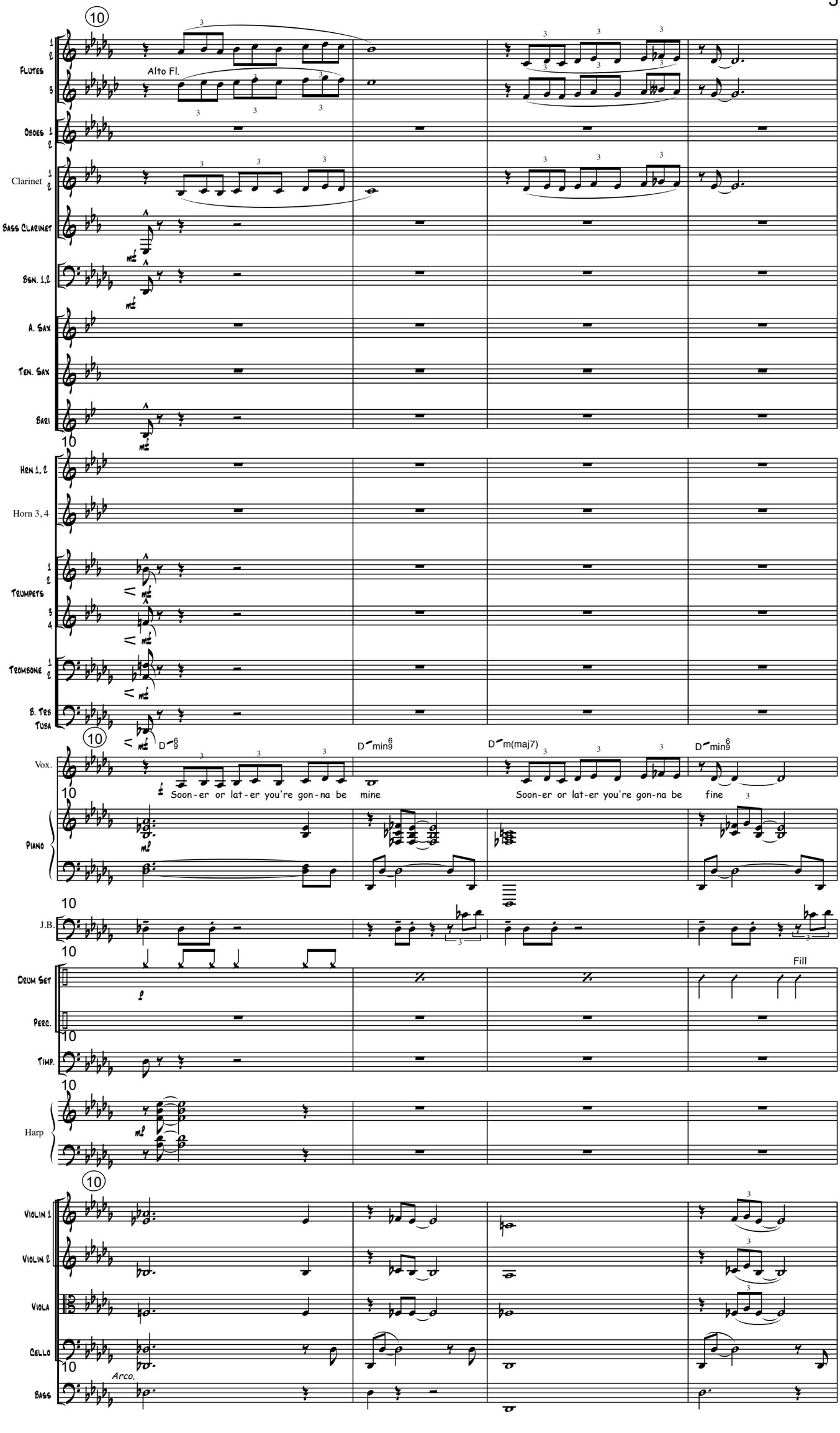
10
Flutes 1 2
Alto Fl.
3
Oboes 1 2
Clarinet 1 2
Bass Clarinet
Bsn. 1,2
A. Sax
Ten. Sax
Bari
10
Hrn 1, 2
Horn 3, 4
Trumpets 1 2
3 4
Trombone 1 2
B. Tb
Tuba
10
Vox.
D6/9
Dm9
Dm(maj7)
Dm9
Soon-er or lat-er you're gon-na be mine
Soon-er or lat-er you're gon-na be fine
Piano
10
J.B.
10
Drum Set
Fill
Perc.
Timp.
10
Harp
10
Violin 1
Violin 2
Viola
Cello
10
Arco.
Bass

"Sooner or Later" - Orchestra/Vocal

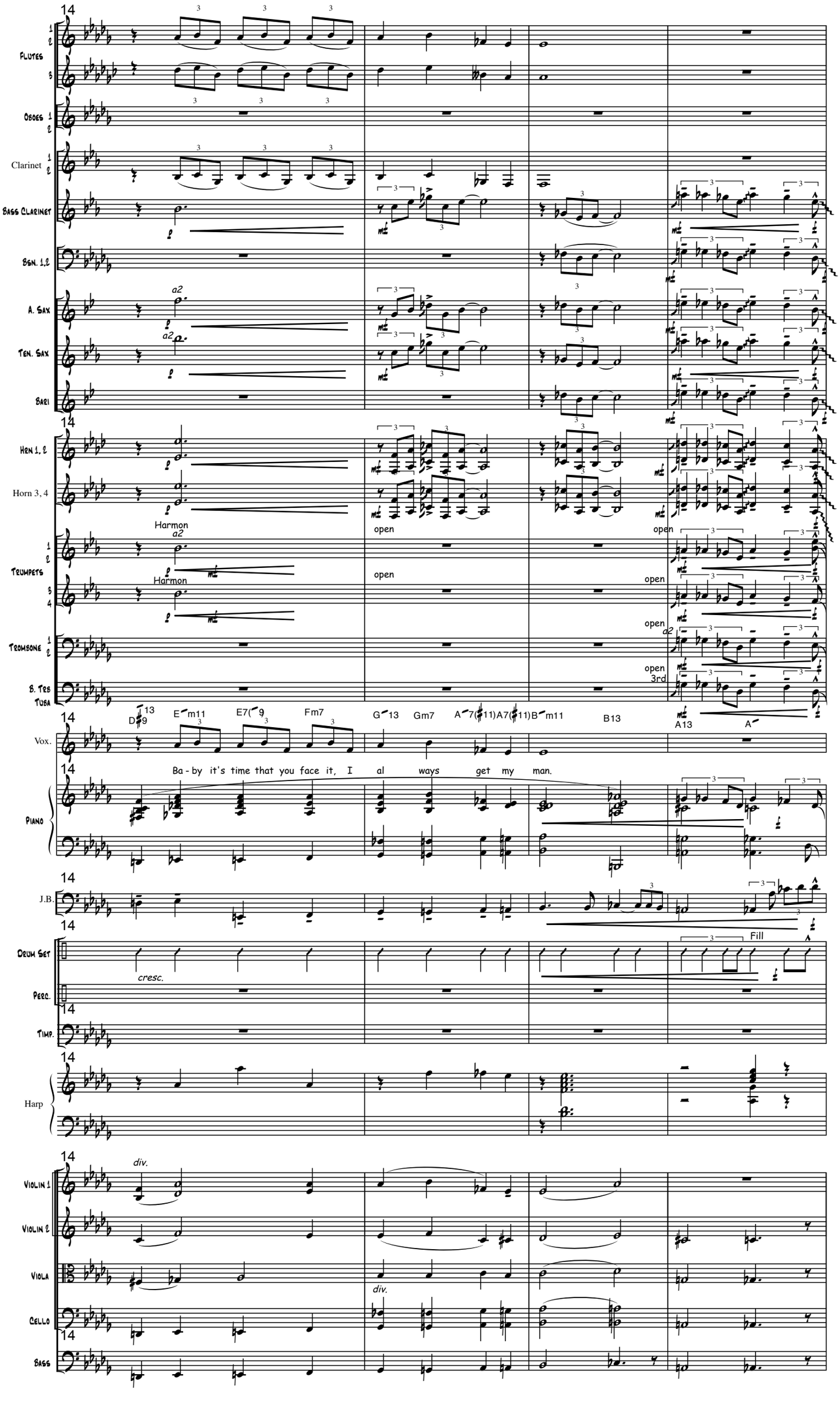

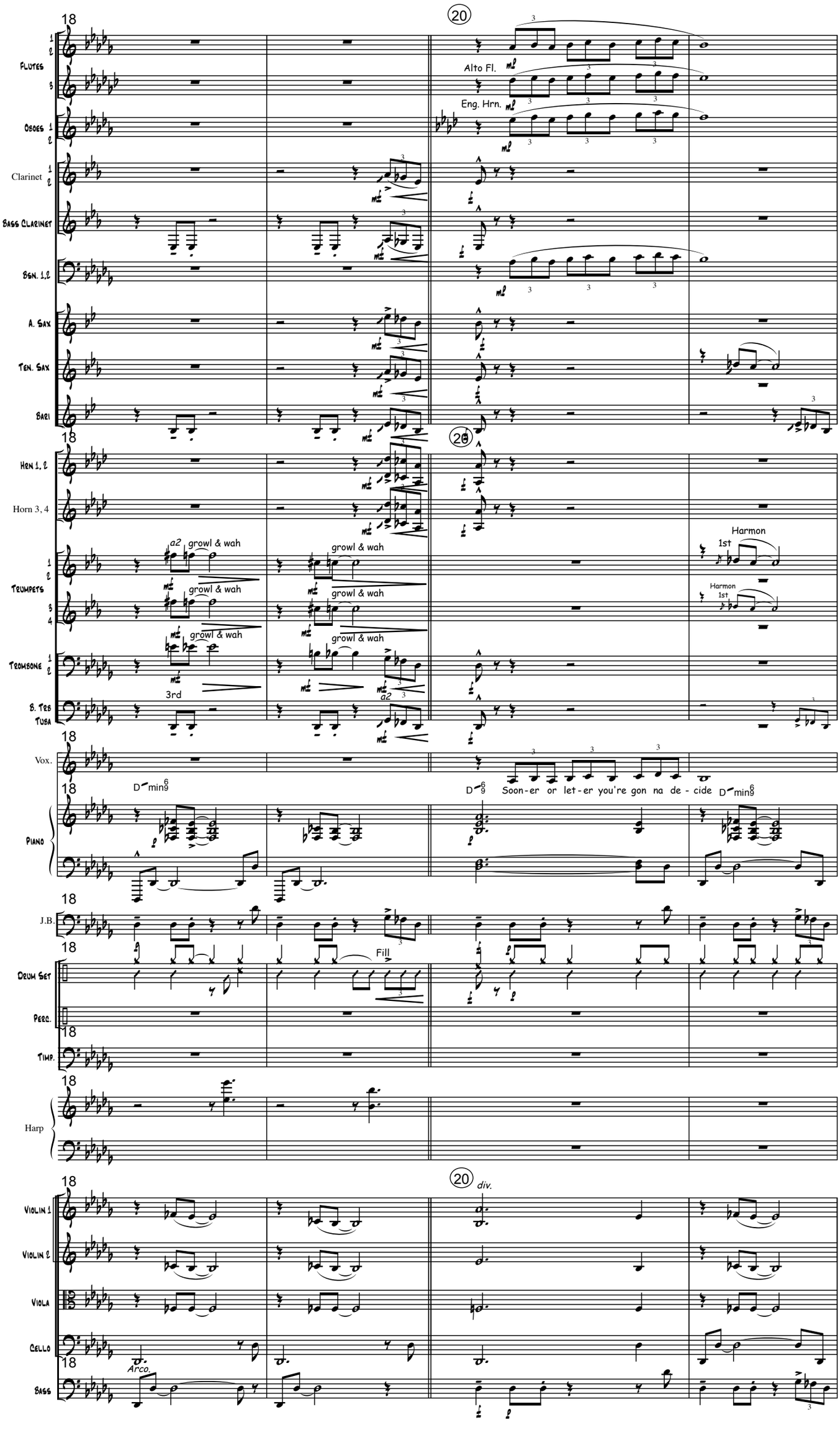
18
20
Flutes 1 2
3
Alto Fl.
Oboes 1 2
Eng. Hrn.
Clarinet 1 2
Bass Clarinet
Bsn. 1,2
A. Sax
Ten. Sax
Bari
Hrn 1, 2
Horn 3, 4
Trumpets 1 2
3 4
a2
growl & wah
Harmon
1st
Trombone 1 2
B. Tbn
Tuba
3rd
Vox.
Dmin9
D9
Soon-er or let-er you're gon na de - cide
Piano
J.B.
Drum Set
Fill
Perc.
Timp.
Harp
Violin 1
Violin 2
Viola
Cello
Bass
div.
Arco.